

NOTES :-

- All dimensions are in mm unless mentioned otherwise.
- No dimensions are to be scaled from this drawing.

DOOR WINDOW / SCHEDULE

| S. No. | NAME | SILL LVL | LINTEL LVL | SIZE OF OPENING (W X H) |
|--------|------|----------|------------|-------------------------|
| 1 | D1 | - | 2100 | 1050 X 2100 |
| 2 | D2 | - | 2100 | 900 X 2100 |
| 3 | D3 | - | 2100 | 850 X 2100 |
| 4 | DW1 | - | 2400 | 3000 X 2400 |
| 5 | W2 | 300 | 2400 | 1800 X 2100 |
| 6 | W3 | 1000 | 2400 | 900 X 1400 |
| 7 | W4 | 300 | 2400 | 1000 X 2100 |
| 8 | W5 | 900 | 2400 | 900 X 2100 |

454/584/KMDA

Vatted and recommended for sanction the building Plan No. 454/584/KMDA
 Up to G+1V height 14.95 m Subject to the Condition
 Before starting any construction, the owner must conform with the plan sanctioned and all the condition as
 proposed in the plan should be followed.
 All building material and construction should conform to standard specified in the National
 Building Code of India.
 Necessary steps should be taken to avoid any damage to adjacent private properties during
 construction.
 Construction should be carried out as per specification of I.S. Code and sanctioned plan under the
 supervision of a qualified competent engineer.
 Construction of garbage wet, soak pit & waste water should be done by the owner.
 Any deviation of the sanctioned plan shall mean demolition.

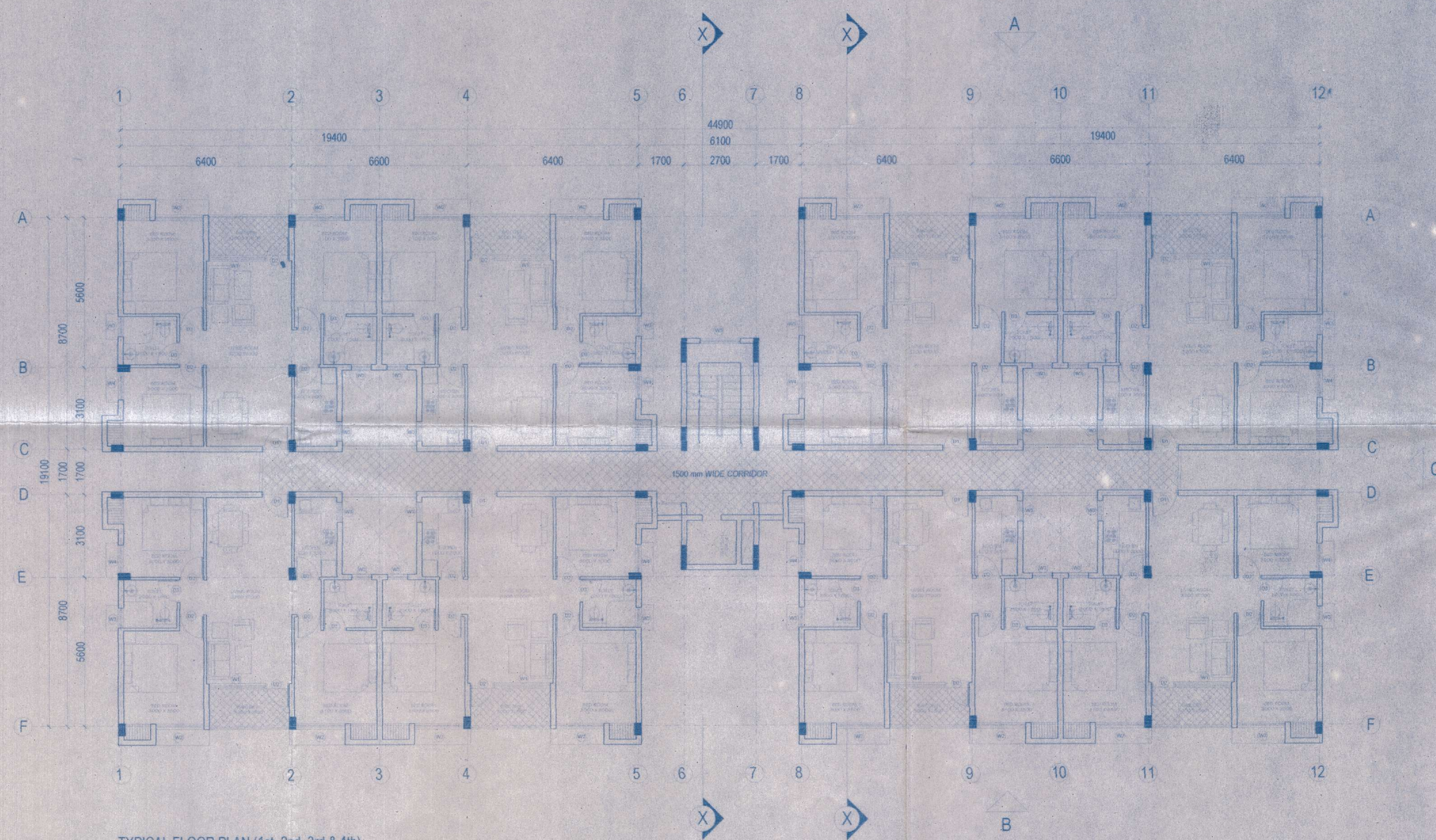

TYPICAL FLOOR PLAN (1st, 2nd, 3rd & 4th)

[Signature]
 Asstt. Engineer
 South 24 Pgs. Z.P.

[Signature]
 District Engineer
 South 24 Pgs. Z.P.

Sanctioned Should be obtained from the concern Gram Panchayat
[Signature]
 Asstt. Engineer
 South 24 Pgs. Z.P.

[Signature]
 District Engineer
 South 24 Pgs. Z.P.

OWNERS

| NAME | KHATIAN No. | SIGNATURE |
|--|-------------|---|
| TRIMLINE DISTRIBUTOR & MANAGEMENT PVT. LTD | 3026 | <i>[Signature]</i> Asit K. Ghosh Authorized Signatory / Director |
| BHATTER INFRASTRUCTURE PVT. LTD | 3055 | <i>[Signature]</i> Meghna Bhattar Authorised Signatory / Director |

PROJECT
SWAYAM CITY

Proposed development for G+4 storied residential building of
 M/s BHATTAR INFRASTRUCTURE Pvt. Ltd. at R.S. DAG NO.
 210, 226, 230, 231, 232, 233, 234, 235, 236, 238 of Bhasa Mouza, J.L.-20
 under P.S. Bishnupur, 24 South Paiganas, WestBengal

Plan Approved and Ordered
 For total covered area 15,391.06 sq.ft
 Fees Received Total Rs. 6,13,932/-
 (In Words) Rs. One Lakh Nineteen Thousand Nine Hundred
 Thirty Three only
 Valid Up To 04/07/2020

DRAWING TITLE
 THREE BED UNIT - FLOOR PLAN
 Bishnupur-I (8) 24 Pgs.

DRAWING NO. AF-02

SCALE ON A0 SHEET 1:100

Architect's Sign. :-
[Signature]
 RAJEEV KUMAR AGARWAL
 ARCHITECT CA/88/11915

RAJEEV KUMAR AGARWAL ARCHITECTS
 3, Vaid C. P. Park
 New Delhi - 110017
 Tel: 011-2611526, 26174371, 26174379, 4006048
 Fax: 011-2617279
 E-mail: info@rajeevagarwal.com
 Website: www.rajeevagarwal.com



- Validity of the sanctioned Plan for 3 years upto 04/07/2020
- The safety of structure should be checked as per I.S. Code. Permission granted upto 1st floor level.
- The construction should be carried as per specification of I.S. Codes & sanctioned plan under the supervision of a qualified & responsible Engineer.
- Construction of garbage Wet, Soak pit and waste water should be done by owner.
- Any deviation from the plan shall mean demolition.

[Signature]
 04/07/2017
 District Engineer
 Bishnupur-I, South 24 Paiganas